The Cadillac Connection

November 1, 2021
A Monthly Publication Find a Copy at:
lasvegascadillacclub.com

All the Best on Your Move!
to
Larry Rafferty and his
1960 Series 6239 4 Window Sedan "Flattop"

You WILL be missed!

William Hubbard
2010 Cadillac

Getting The 1903 Ready for the Concours—More Inside!

Club Events

(More Details Inside)

- Sun Nov 7 Cadillac Car Show American Legion 8-3
- Tue Nov 9 DTS Wicked Donuts 9 a.m.
- Thu Nov 11 Veteran's Day Parade Downtown LV
- Tues Nov 23 Monthly meetup 6 p.m. Dean's Place
- Tues Dec 7 Holiday Party Grape Vine
- NO DECEMBER MEETING See you January 25
- Sun May 1—CTTY Town Square

Reminder Bring to the Meeting:

- Dues
- November 7 Event Registration
- Holiday Party signup

ON THE PATIO
Las Vegas Cadillac Club
4th Tuesday Monthly Meet Up

Tuesday October 26
6 p.m. On the PATIO
8355 Dean Martin Dr,
Las Vegas, NV 89139
Food and Drink available for purchase.

Bring Your Cadillac!
and maybe a jacket?

Don't Miss the Car Humor on the Back Page

President's Message

Hello Cadillac Friends.
I hope to see you at the **meeting next Tuesday** October 26 Dean's Place at 6 p.m. Also a reminder (all the details inside) to:

1. Register for the ALL Cadillac Car show on November 7 by replying to the email (do not forget we change from daylight savings time this day)
2. Contact Don W if you are participating in the Veteran's Day Parade
3. Renew your membership
4. See you at the November Donuts
5. Sign Up for the Holiday Party on December 7.
6. Drive Your Cadillac!

If anyone has any suggestions or questions, please let me know. Always enjoying hearing from you.
Call or Text: 702-219-2839 or email at GARYL559@cox.net

Another Presidential Cadillac Adventure

I thought you might enjoy another road tripping travel adventure with SNOWBALL, my SRX Cadillac. I left Las Vegas and headed East to Flagstaff Az paralleling Route 66 out of Kingman. The plan for some more leaf-peeping after a beautiful trip to Mount Charleston. It is a long all uphill trip to Flagstaff.

Interstate 40 has deteriorated—the rode has become very bumpy and potholed since the last time I traveled this direction many years ago. Trucks were EVERYWHERE! Seligman, which is on the east end of Route 66 out of Kingman was a stop for gas and just to look around a bit and be reminded of what road travel used to be like. After a few minutes, Snowball headed down the road to Williams Arizona where I had lunch and where I got to buy a new coat commemorating Route 66. It seems I had forgotten to bring mine with the temperature expected in 30s in Flagstaff. So now I have a nice Route 66 themed coat.

Sitting On a Corner in Williams Arizona

Leaving Williams, the GPS, we call Jessie, informed us there was a 10-minute delay just short of our turn into Flagstaff on I40, so I decided to take the recommended GPS detour. The side trip took us on a dirt part of old Route 66 and a through Forrest Service land (I learned quickly the meaning of FS road). I climbed to over 8,000 feet. The road was one-lane rutted and damp because the snow two days before. Talk about testing my driving skills! Yes I did meet a couple of cars going the other way on that one-lane road. It was interesting to say the least. There were lots of fir trees and a fence made of old snow skies. By the time we cleared the Forest Service land SNOWBALL was an interesting shade of orange and in need of a bath. Who would think that I would ever go off-road in a Cadillac.

After the slight detour, on the way into town, the first stop in Flagstaff was the Museum of Northern Arizona. It is a museum not to be missed with a Native American focus and dinosaurs.

The next day, Snowball headed to Sunset Crater Volcano and Wupatki Pueblo. It had been a while since I had been through the two parks and I have always enjoyed. An THEN it HAPPENED! After looking around Wupatki Pueblo, I headed to the car to go back to Flagstaff. SNOWBALL WOULD NOT START! She would not even turn over a little. There was no cell service or internet this far from Flagstaff. One of the local's heard the cough of the Cadillac and helped us with a jump. It took 2 tries to get Snowball going.

Another Presidential Cadillac Adventure Continues

Snowball limped back the 25 miles to town. It turns out the battery was over five years old. Guess it was time for new one.

Afraid to turn the Cadillac off, I parked Snowball near the door and went into AutoZone. If a problem, lots of AutoZones in Las Vegas. It seems, however that Autozone had what we needed but they would not change the battery. There was something about the SRX had the “brain box “on top of the battery case. In any case, AutoZone would not touch it. Thank you Cadillac.

A call to the GM dealer in town was not any help. It seems they were doing inventory (only 1 day a year) and would not be open until Monday. After a number of phone calls we reached the Meineke shop in town. The good news: No issues with the alternator. The bad news: a new battery in a small town. So, we had a nice long lunch at Culver’s (those from the Midwest know about this great lunch place and frozen custard). I spent a bit of unexpected money to get a new battery but then Snowball was in good shape.

The next day started with a walk over to the Farmers market in the park next to our hotel. I went to watch the trains go by about every 10 minutes! I had forgotten how many trains went through Flagstaff and the backup in “traffic” that it caused. After watching a little football at Lumberjacks, I went back to the hotel to rest. 7500 feet altitude takes it out of us old guys.

It was then time to head home (no more battery issues). The wind was blowing about forty miles per hour and make for an entertaining ride in the SUV. The tumble weeds would blow across the freeway and make for a fun game of dodge ball. Just after Williams the wind picked up even more. The trucks that were empty would really lean over, at one point I thought the one just in front of me was going to fall over. Its driver side rear wheel came off the road for a split second. Made the pucker factor go up for just a second. But all was ok and I quickly passed the truck. Made it back to Las Vegas without any further adventures. I will be home for a little while.

At least I did not encounter any “loose” gravel like in the picture in the mountains. If I would have, however, had the Cowboy Cadillac I found in Seligman, I would not have had a battery or road issue—it would, however, have been bumpy. Until next time. Gary

Expires December 2022
Curtis Bazzoli
Chuck Bertram
Steven Berwald
Ron Burch
Josh Carpenter
Jared Carrillo
Colin Christie
Daniel Dionne—RENEWED
Oz Gutsche—RENEWED
Robert Harley
Ron Hart
Richard Hawkins
Steve Hiller
William Hubbard—NEW
Roy Knudsen
Robert Koteras
Jeffrey Kugele
Dr. Aaron Mancuso
Eric Maypother
Milly McGuckin
Robert Pavlovski
Roy Rash
Larry Rafferty
DR Rawson
Dennis Rutkoskie—RENEWED
Michael Sharon—RENEWED
Hal Sheaks
Warren Walsh
Mark Walston—RENEWED
Gary Weaver
Donald Welshans
Thad Zylka—RENEWED

Expires December 2021
Mark Arden
William Avila
John Bergler
William Biler
Steven Bishop
Jerry Blackorby
Richard G. Bloss
James Brautigan
John (JB) Buchman
Connie Burditt
Cecilia Capitulo
Bob Cardillo
Jan Chadwick
Scott Chavira
Adrian Clyne
Cynthia Coletti
Jay D'Angelo
Paul Doerksen
Mike "Finn" Finochiaro
William Graham
Rich Hall
Gene Harl
Douglas Hone
Luis Jimenez
Bruce Johnson
Forrest D. Johnson
Chardonnay Knox
Scotty Lindsey
Joe Locandro
Leo Magrdichian
Jim Marsh
Max Miller
Jon Nacy
Cynthia Ravenholt
Jerry Robinson
Fred Rochez
John Saska
Leonard Severson
Thomas "Smitty" Smith
Stu Sobek
Stephen Spelman
Carl Starkey
Donna Stauff
Lance Sundin
Doug Swan
Jenny Woods

2022 Membership Renewals

Do You Find Your Name Under Expires Dec. 2021?*

Membership Dues for 2022 Are Due on December 31, 2021

Questions: email c2weaver2@cox.net

Benefits of Membership Include:

- Chance to show off that Cadillac
- Discount for Cadillac Through The Years Show (The plan is to have it in 2022)
- Free items and discounts for club events and activities
- Meeting reminders and updates
- Newsletter
- Contacts for Cadillac Repairs
- Cadillac friends

*You received 2021 free for dues paid in 2020.

NOT A MEMBER? NEW TO THE CLUB? See form in newsletter or online.

Renew Your Membership

Dues are $25 per year*

Bring to the monthly meetup at Dean's Place or mail a check:
Make Check out to: Las Vegas Cadillac Club
Mail to: Las Vegas Cadillac Club
Attn: Membership
10029 Skipper Court
Las Vegas, NV 89117

*Sorry but we can not process credit cards. This does not include your national membership. You will receive a separate renewal notice from the Cadillac & LaSalle Club. National dues cover our insurance costs for events and meetings in addition to other national benefits.

Update Your Information!

Please return this with your dues if anything has changed in the last 2 years so the Las Vegas Cadillac Club can keep in touch and update our records.
OR email the information to: c2weaver2@cox.net

Name _____

Spouse/Significant Other _____

Street Address _____

City _____ State _____ Zip _____

Preferred email: _____

Phone: _____

Cadillacs/LaSalles (Year, Make, Model) (use back if need more space)

1. _____

2. _____

Any other messages to the LVCC / Cadillacs You No Longer Own

_____

_____

Just Some Fun Stuff

Who Is STILL pumping gas behind your license plate?

Don Welshans, left, and Mike Auclair, both of Las Vegas, chat as they wait to participate in the first "Hot Rods for Heroes" by cruising the Las Vegas Strip, starting at the south end of Las Vegas Boulevard at the Premium Outlet Mall on Memorial Day, Monday, May 25, 2020. (Bizuayehu Tesfaye/Las Vegas Review-Journal) @bizutesfaye

Celebrating military heroes on Memorial Day in Las Vegas — PHOTOS

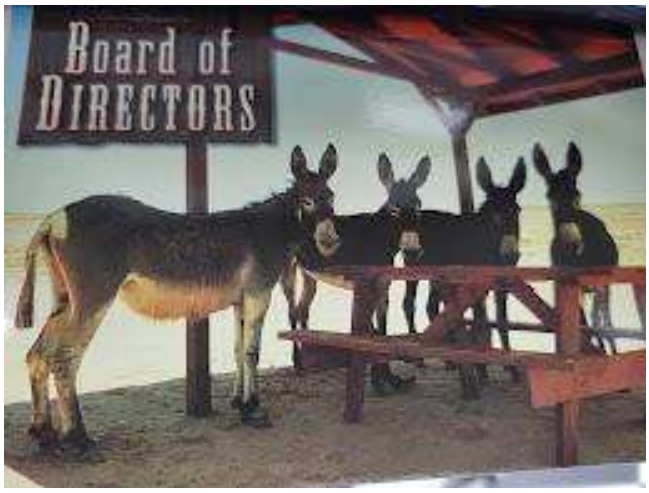

Cadillac has already been displaying this logo on its website and social media, and a backlit version debuted on the electric Lyriq prototype. The Lyriq will then be the first Caddy to carry the new logo

Read more at: jalopnik.com/cadillac-removes-more-cadillac-from-its-logo-1847819511

See What You Missed: Wurst Dam Car Show

A special thanks to Jerry R for taking all the "dam" pictures. This is always a fun time to park on the grass in Boulder City.

THE WEATHER WENT FROM 90 TO 55 LIKE IT SAW A STATE TROOPER

Summerlin

Places Every Car Lover Needs to Visit

Pacific Coast Highway – California, USA
Blue Ridge Parkway – North Carolina, USA
Indianapolis Motor Speedway – Indianapolis, USA
Mercedes-Benz Museum – Stuttgart, Germany
Monterey Car Week – Monterey, USA
Le Mans Endurance Race – Le Mans, France
Daytona International Speedway – Daytona, USA
The National Automobile Museum – Reno, USA
Monaco Grand Prix – Monte Carlo, Monaco
Source: travelmagazine.com/9-places-every-car-lover-needs-to-visit

Any more to add to the list?
Email back to the newsletter at c2weaver2@cox.net

I'll add:
Peterson Automotive Museum — LA, California
Henry Ford Museum — Dearborn, Michigan

See What You Missed: Wicked Donuts

We had a couple of skeletons join us—Jack and Bob. Maybe they will be back next month. Yes! It was chilly but we had a good time and enjoyed some fun Cadillac talk. We will meet **November 9th!** Last time for this year!

See What You Missed: IPOF

INJURED POLICE OFFICERS' FUND CAR SHOW October 10

In Memory of LVMPD Lt. Erik Lloyd , NHP Sgt. Ben Jenkins, LVMPD Officer Jason Swanger and NHP Trooper Micah May And all the Fallen Heroes.

It appears Jerry R and Don W got up really early to make it to the show. Thanks for the pictures to Jerry and Don W. Looks like a great day!

See What You Missed: LV Concours At Shelby

By Jerry R

The Shelby tour had a few cars there. Colin and Carole (left) and myself were the members representing the Cadillac Club I saw John Adams, he was a member a few years ago. If you have not been in a while, worth a stop. See you Saturday at the show.

See What You Missed: LV Concours Getting Ready For The Show

By Jerry R

Colin loading his 1903 into his trailer to take it to the Ball Park for the concours. Jerry must have supervising and taking pictures! Thanks.

Jerry's 1941 is all cleaned up and ready to go!

Drive Your Cadillac and Club Events

Tue Oct 26 4th Tuesday Monthly Meetup—Drive Your Cadillac
6 p.m. ON THE PATIO
Deans Place 8355 Dean Martin Dr, Las Vegas, NV 89139

Sun Nov 7 American Legion—CTS ALL Cadillac Car Show Benefiting Boys State & Boys Nation 425 E Van Wagenen St, Henderson, NV 89015 Sunday November 7 10 a.m. to 3 p.m. Breakfast and lunch available for purchase Arrival/Check-in: starting at 8 a.m. $20 per Cadillac (pay at the door). Limited spots with preference to those that preregister
To Register email to: c2weaver2@cox.net 1. Name 2. Phone 3. Email 4. Cadillac in Show For more information—see flyer.

Tue Nov 9 2nd Tuesday DTS (Donut Tuesday Soiree) 9 a.m. to 10 a.m.
(No December DTS)
Wicked Donuts 9490 W Lake Mead Blvd, Las Vegas, NV 89134

2nd Wednesday Board Meeting (TBD) - Will Let You Know if meeting Nov 10 at 6:00 p.m.

Thur Nov 11 Veteran's Day Parade in Downtown Las Vegas. Let's have a good showing. For details, see flyer in newsletter. Parade is from 10-12. Plan on lining up sometime starting at 7 a.m. All club members are welcome. Let's look great in red, white and blue. **Contact Don Welshans, Parade Master, 702-498-0116 or dwlvcc@gmail** he will save you a space.

4th Tuesday Monthly Meetup—Drive Your Cadillac
Tuesday Nov 23 at 6 p.m. Maybe on the patio (check patio and room)
Deans Place 8355 Dean Martin Dr, Las Vegas, NV 89139
NO DECEMBER MEETING

Tuesday Dec. 7 Holiday Party Grape Vine See Flyer for more Details. You must be signed up and paid to attend! Due by November 23 Meeting: Member + 1 $25 each Nonmember $50 each
Bring an unwrapped toy for local charity

Fri Dec 31 Club Dues expire!
Sun May 1 2022 15th Cadillac Through The Years All Cadillac Car Show 2022 Town Square

Almost as Good as New!
Dan D's Restoration after accident!

Cadillac & LaSalle Club National / International

DISCOUNTED RENEWALS! See Flyer!

See the national web site/*Self Starter* magazine for up-to-date details and registration forms and all things Cadillac

cadillaclasalleclub.org

Nov. 10–14 Cadillac & LaSalle Reunion 2021 "Back Together Again" Orlando Florida

To register for this event, look for the registration form in the June issue of *The Self-Starter* or register online beginning in mid-May at **cadillaclasalleclub.org/event/CLCReunion**.

Looking ahead to 2022 and 2023

June 21-25, 2022 Grand National 2022 Chicago (Lombard) IL
October 30-November 4, 2022 National Driving Tour 2022 Virginia Beach, Virginia
June 20-24, 2023 Grand National 2023 Albuquerque, NM
September 22-24, 2022 Museum Fall Festival, Hickory Corners

Discount ticket code:CLCCLUB21 mecum.com on-line only. All Auctions!

A member of the national Cadillac & LaSalle Club for over 10 years? Longevity Pins are available. If you want your pin mailed to your home address there is a $10 shipping fee. Only pins distributed (picked up) at an upcoming CLC event do not require a shipping fee. You should have received the form in your email. If you have been a member for more than 10 years, please complete the application for your recognition. Form on the next page.
If you have questions, please email Mike Book at cadlasalleclub@aol.com

Entries	1940s - 44	1990s - 42
Senior - 4	1950s - 77	2000s - 32
LaSalle - 22	1960s - 98	Modified - 12
Pre 1929 - 8	1970s - 67	
1930s - 16	1980s - 31	

2021 Cadillac & LaSalle Club
VIRTUAL GRAN NATIONAL

BEST OF SHOW
1948 6207
OWNED BY MICHAEL BRITTAN

And The Winners Are:

2021 Cadillac & LaSalle Club
VIRTUAL GRAN NATIONAL

Sponsor: gmclubapparel.com
You can get some great gear here to make you look like a winner

cadillaclasalleclub.org/page/virtualcarshow
Pictures of all the winning Cadillacs and LaSalles can be found at the website.
Congratulations to all the winners.
No one from Las Vegas this time. 😢

Best of Show - Michael Brittan 1948 Series 62 Club Coupe

Senior
1st Eric Stang 1960 Eldorado Biarritz
2nd John Fluss 1939 LaSalle -$25

LaSalle
1st Larry Turnquist 1940 Series 52 Special Two Door Convertible Sport Coupe
2nd Todd Tobiasz 1929 Phaeton

Pre 1929
1st Steven Greenberg 1906 Model K
2nd FRED ZWICKER 1929 341-B Dual Cowl

1930s
1st Michael Alabaster 1930 V-16 Sports Phaeton
2nd Ivan Harris 1932 V-12 Roadster

1940s
1st Larry Good 1947 6109 $50
2nd Shaun L Read 1948 60 Special Derham

1950s
1st Tom Rigirozzi 1959 Series 62 Four Window Sedan
2nd Tony Ogarek 1956 Coupe DeVille

1960s
1st Mike Vitale 1960 Eldorado
2nd Paul & Debbie Dybinski 1965 Eldorado

1970s
1st Mark Ellison 1971 Coupe DeVille
2nd Stephen Colesworthy 1976 Eldorado

1980s
1st Federico Prasthofer 1983 Fleetwood Brougham Coupe
2nd Rudolph Nicholson 1981 Seville Elegante

1990s
1st Garry Scutt 1991 Coupe DeVille
2nd Len Constance 1990 Allante

2000s
1st Denis Leverich 2007 XLR
2nd Preston Doc Toliver 2018 CT6 PREMIUM LUXURY

Personalized/Custom/Modifieds
1st Christian Wiley 1962 Series 6267
2nd Al Orahood 1937 Opera Coupe 5027

More Events In and Around Las Vegas

Sat Nov 6 Goldstrum Car Show 8-4 5375 S. Cameron Register: 702.876.3652
Benefiting Speedway Children's Charity
November 19-21 McCormick Palm Springs Classic Car Auctions - Auction-71 (classic-carauction.com) If you have not been, missing a good time.

Weekly In Las Vegas

Wednesdays: Cars of Las Vegas Farmer Boys Eastern/Patrick-McCarran Marketplace 4 p.m.
Questions? Jay D @ 702-400-3749
Fridays—West Side: Dairy Queen Car Meet 4438 N Rancho Blvd at Craig, 6 p.m.
Fridays—East Side: NEW! Jason's Deli Warm Springs (see flyer)
Saturdays: The Car Show on Eastern Saturday 7-10 a.m.
Saturdays: Cars and Coffee Shelby American 7:00 am to 10:00 am
Saturdays: Atomic Motors 704 W. Sunset (89011) 10 a.m.
Sundays: Show Off Sunday Ed Bozarth 7-10 a.m. All Cars Welcome
Last Saturday: Gateway Classic Cars 9-12, 6580 South Lindell

More Car Events?

Aug 28, Sep 25, Oct 30 - Trunk or Treat, Dec 4 - Holiday Party
Still need more car stuff?
lasvegascarshows.com/ OR lasvegasevents.vegas/las-vegas-car-shows/
Boulder City and Las Vegas Cruising Associations

Virtual Gran National—Some Winners See All at cadillaclasalleclub.org/page/virtualcarshow

Senior
Eric Stang
1960 Eldorado Biarritz

Pre 1929
Steven Greenberg
1906 Model K

1930-1939
Michael Alabaster
1930 V-16 Sports Phaeton

Custom
Al Orahood
1937 Opera Coupe 5027

2000—Current
Denis Leverich
2007 XLR

1930-1939
Ivan Harris
1932 V-12 Roadster

Cadillac Bucket List Item: CADILLAC FALL FESTIVAL

You have to make this at least one time! It really is a lot of fun and the Cadillac Museum is worth the trip in itself. It is a beautiful time of year and close enough to combine with a trip to the Henry Ford Museum and Detroit car museums or just head south to Indianapolis.

Friday, September 24th & Saturday the 25th marked the perfect time to welcome back friends, collectors and fans of Cadillac. It was the first national Cadillac Show since 2019 due to the Covid-19 shutdown in early 2020. Beautiful weather set the stage for a fun filled, safe, 2 day event celebrating Cadillacs from 1903-2021. Also spotlighted were two 2022 Cadillacs. On display was the CT5 V SERIES BLACKWING boasting 0 to 60 in 3.4 seconds and 200 miles per hour and the CT4 V SERIES BLACKWING.

Saturday afternoon wrapped up the festival with the Evolution of Cadillac Design Awards Ceremony. Master of Ceremonies and Chief Judge, Kip Wasenko, and other Cadillac designers discussed the evolution of Cadillac design as they presented the winning cars. This year each car's exterior and interior attributes were judged with an emphasis on design. Each judging team was led by a retired Cadillac Studio Chief designer and filled out with other retired and active designers with Cadillac experience and experienced CLC judges.

Find more at: cadillacfallfestival.com

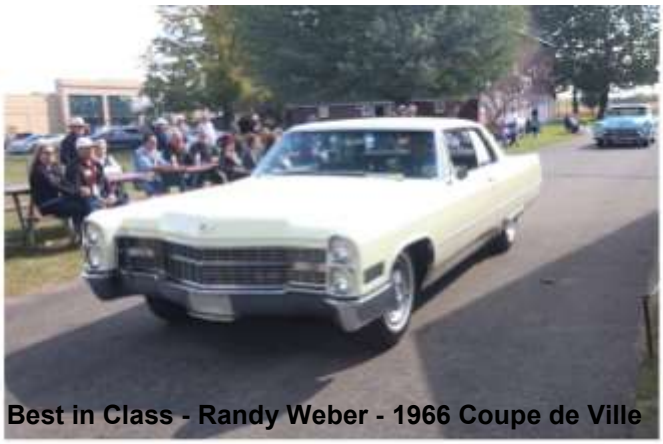

Best in Class - Randy Weber - 1966 Coupe de Ville

Leland - Dan Wild -
2018 ATS-V Coupe Championship Edition

6 Months FREE membership or discounted renewal!

Membership Promotion

Renew for 1 Year

Renew your CLC membership for one year and receive a **10% discount** coupon from GM Club Apparel. You will also receive a Cadillac-branded gift. Even if your CLC membership renews next year, go ahead and extend it through 2023!
Offer good Aug. 1–Dec. 30, 2021.

Renew for 3 Years

Renew your CLC membership for three years and receive a **25% discount** coupon from GM Club Apparel. You will also receive a Cadillac-branded gift. Even if your membership renews in 2022–2024, go ahead and extend it through 2025–2027! *Offer good Aug. 1–Dec. 31, 2021.*

FREE

6-Month Introductory Membership

Try us out!

Introductory Member (***not** a former member or renewal*) benefits include *The Self-Starter* Online and member website access. You will also receive a **10% discount** coupon from GM Club Apparel. This introductory membership does not include free member classified ads in *The Self-Starter*. You may convert to CLC membership at published dues rates after the six-month period. Cadillac and/or LaSalle ownership not required. *Offer good Aug. 1–Dec. 31, 2021.*

Join for free or discounted renewal!

- **Online at cadillaclasalleclub.org**
- **Call the CLC Office at (614) 478-4622**
- **Mail in the form in the back of the current *International Membership Directory* to CLC Office, PO Box 30972, Gahanna, OH 43230-0972**

2nd Tuesday DTS
(Donut Tuesday Soiree)

November 9—9 a.m. to 10 a.m.
Wicked Donuts
9490 W Lake Mead Blvd,
Las Vegas, NV 89134
First driveway WEST of Del Webb;
northside of street
Questions? Lost? 702-219-2839 Gary

NO DECEMBER MEETUP!

Do You Want to Rotate Locations/Cruise Somewhere? —Need Suggestions
702-219-2839 Gary

Monthly Meetup—Bring Your Cadi

4th Tuesday 6 p.m. October 26/November 23
NO DECEMBER MEETING
Dean's Place
8355 Dean Martin Dr, Las Vegas, NV 89139
Just South of the Silverton
PLENTY OF GREAT PARKING for Your Cadillac
Do not have to be a member to attend

See You on the Patio in October!

(Reminder: Bring Dues and Holiday Party $$)

CTS 2021

Cadillacs In The Sunshine at

THE AMERICAN LEGION

Benefiting Boys State & Boys Nation

legion.org/boysnation/about

Sunday November 7
10 a.m. to 3 p.m.
Arrival/Check-in Start: 8 a.m.
425 E Van Wagenen St, Henderson 89015
Breakfast (8-10:30) and lunch (11:30-1) available for purchase
$20 per Cadillac—Pay at the door
FREE to Look –Plenty of street parking

To Register email: c2weaver2@cox.net (respond to newletter)
1. Name 2. Phone 3. Email 4. Cadillac in Show
Limited spots; **preference for preregister**
Cadillacs ONLY! Do not have to be a member of the LVCC to participate
For more information contact:
Chuck B 702-610-1897
Don W 702-498-0116
Gary W 702-219-2839

THE LARGEST VETERANS DAY PARADE WEST OF THE MISSISSIPPI

When is the parade? Thursday November 11th, 2021

What time does the parade start?

- **<u>For Entrants: Please be there for staging & parade starting at 7:00 AM</u>**
- For Spectators: 10:00 AM – Noon

What is the parade route? Route starts at 4th St. & Gass St, ending at 4th St. & Stewart Ave

What is the website? **<u>veteransactiongroup.com</u>**

May I decorate my Cadillac? Yes US flags and 4th of July Red White and Blue

How do I drive my Cadillac in the parade?

Contact Don Welshans, Parade Master, if you want to participate 702-498-0116 or dwlvcc@gmail so he will save you a space. Don will have more details about time and where to meet/line up. Do not be late!

Las Vegas Cadillac Club
Holiday Party
and Toy Drive

Tuesday December 7

6 p.m. No Host Bar* 7 p.m. Dinner

*Beer and wine available for purchase
Due by November 23 Meeting: Member + 1 $25 each Nonmember $50 each
Bring an unwrapped toy for local charity

Grape Vine Café

grapevinevegas.com
7501 W Lake Mead Blvd (East of Buffalo)
Las Vegas, NV 89128 (702) 228-9463

Member Name _____

Phone _____ Email _____

# of Guests		Amount Enclosed
	( ) Check ( ) Cash	
	( ) Check ( ) Cash	
	( ) Check ( ) Cash	
	( ) Check ( ) Cash	

Due Tuesday November 23 Meeting
Make checks out to Las Vegas Cadillac Club
Bring to meeting or mail to:
Las Vegas Cadillac Club
10029 Skipper Court Las Vegas, NV 89117
Member + 1 $25 each Nonmember $50 each

Sponsored by: NOSTALGIA STREET RODS and PISS & MOAN CLUB
Goldstrom's
CLASSIC CAR SHOW
2021
SATURDAY
NOVEMBER 6
8AM-4PM
FREE TO THE PUBLIC
NOSTALGIA
5375 S. CAMERON ST., LAS VEGAS, NV 89118
SHOW INFO: 702-876-3652
OPEN TO ALL CLASSIC VEHICLES, STREET RODS,
MUSCLE CARS, HOT RODS, CUSTOMS, TRUCKS, MOTORCYCLES
vegasliegoal.com
SPEEDWAY CHILDREN'S CHARITIES
CLYNE'S Classic Cars

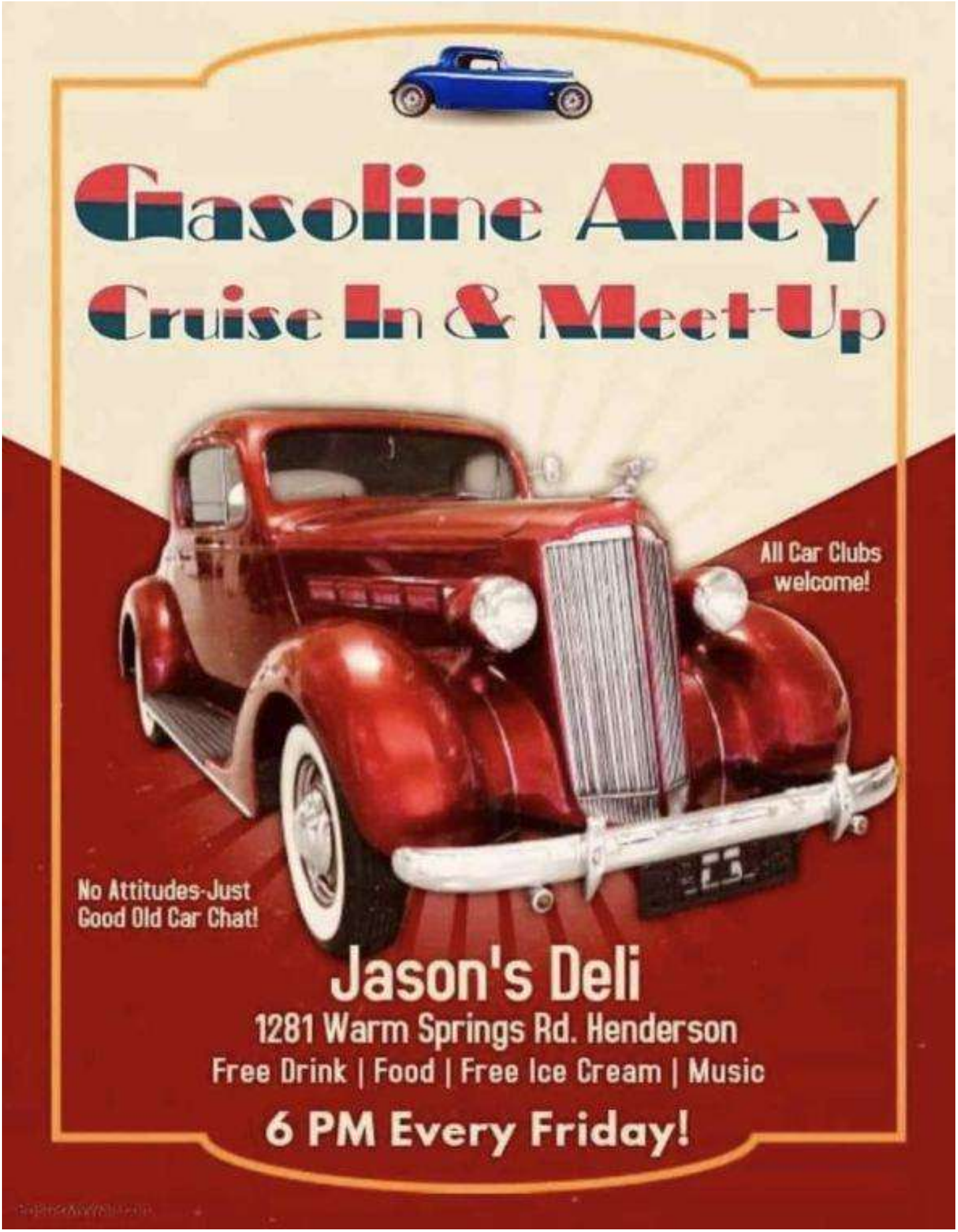
Gasoline Alley
Cruise In & Meet-Up
All Car Clubs welcome!
No Attitudes-Just Good Old Car Chat!
Jason's Deli
1281 Warm Springs Rd. Henderson
Free Drink | Food | Free Ice Cream | Music
6 PM Every Friday!

The Cadillac Yellow Page: A Source For All Things Cadillac

Category	Business	Website/Email	Phone/Contact
Las Vegas Cadillac Club	LVCC	lasvegascadillacclub.com	702-219-2839 Gary Weaver
Cadillac & LaSalle Club	National Club	cadillaclasalleclub.org Cadlasalleclub@aol.com	614-478-4622
Cadillac Club Logo Items: Las Vegas	Las Vegas Club logo items, grill badges, etc.	gmclubapparel.com/collections/ cadillac-club-las-vegas	
Cadillac/GM Logo Items	GM Company Store	gmclubapparel.com/collections/ cadillac-lasalle-club-collection	
Cadillac Parts 40s 50s	All Cadillacs 40's 50's	allcads.com Email: info@allcads.com	702-454-1147 Margaret Rawson 714-325-1955
Cadillac Repair—Classic	Atomic Motors Bill Biler	atomicmotors.net bill@atomicmotors.net	702-826-3811
Classic Car Auction	Mecum Auctions	mecum.com/auctions	See national website
Locksmith Classic and Current	Desert Lock and Key	Email: desertlockandkey@yahoo.com	702-480-8966 Tom Devaney

The Yellow Page: Support Your Local Club Members

Category	Business	Website	Phone/Member
Air Conditioning	Mojave Airconditioning	MojaveAC.com	702-303-0383 Joshua Carpenter
Attorney	Ravenholt & Assc.	ravenholtandassociates.com	702-647-0110 Dirk Ravenholt, Esq
Dentist	3450 S. Hualapai Way 89117	stephenspelmandds.com	702-871-6044 Dr. S. Spelman
Eye Doctor	2461 W Horizon Ridge Pkwy Ste 100, 89052	clearvisioneyecenters.com	702-636-2020 Aaron Mancuso, O.D
Handyman Minor House Repairs	Handyman Russ	HandymanRuss2@gmail.com	702-280-8212 Russ Cassedy
Pure Air Technology	Pure Air Tech	Pureairtech.com	702-990-1719 DR Rawson 714-765-9930
Spa Services	Law Spa	ravenholtandassociates.com/ lawspa.html whiteravenone@aol.com	702-647-0110 Cynthia Ravenholt Aesthetician

Findlay CADILLAC

SALES DEPARTMENT (702) 545-6781
SERVICE DEPARMENT (702) 430-6660
PARTS DEPARTMENT (866) 283-7909
993 Auto Show Drive, Henderson, NV
www.findlaycadillac.com

The information contained herein is not advice, and should not be treated as such. Without prejudice to the generality of this newsletter, we do not represent, warrant, undertake or guarantee that the information in the newsletter is correct, accurate, complete or non-misleading. The Las Vegas Cadillac Club adheres to national Cadillac & LaSalle club policies. The Club does not endorse or warrant any advertisement or items for sale.

Ads are Free for LVCC Members/Sponsors Contact/Text Carolyn Weaver, Editor for more info 702-813-7372 c2weaver2@cox.net

Cadillac & LaSalle Club Member Longevity Recognition Application

The Cadillac & LaSalle Club has created a new Membership Longevity Pin to recognize the time persons have been members of our Club. Recent years' member records are maintained by the CLC Office, but in previous years, this was not always the case.

If you have been a member for more than 10 years, please complete the application below for your recognition. **If you have questions, please email Mike Book at cadlasalleclub@aol.com.**

Name_____

Address_____

City_____ State_____ Zip Code_____

Country_____ Email_____

CLC Member No._____

When did you join the CLC? _____

If your membership lapsed, please indicate dates:

Lapsed_____ Rejoined_____

Lapsed_____ Rejoined_____

Please include copies of supporting documents, such as:

- Canceled check for membership dues;
- CLC membership card;
- THE SELF-STARTER mailing label, indicating member number and expiration date;
- Cover and member listing from *International Membership Directory*;
- Grand National Program listing you as a participant; and
- THE SELF-STARTER or THE SELF-STARTER ANNUAL, listing you as an award winner.

Completed form and supporting documents should be emailed to cadlasalleclub@aol.com or mailed to:

Mike and Nancy Book • CLC Office
PO Box 30972
Gahanna, OH 43230-0972

There is a $10 shipping and handling fee if you would like to have your pin mailed now instead of picking it up at an event. Please make your check payable to the Cadillac & LaSalle Club.

Las Vegas Cadillac Club
Membership Form

lasvegascadillacclub.com

Welcome. We are excited that you want to join us. The **Las Vegas Cadillac Club** is just one of the many regions for the national Cadillac & LaSalle Club. If you would like additional information prior to joining, check the website or contact our local president/director: Gary Weaver, 702-219-2839.

We welcome ALL Cadillacs – Classic, Custom and Current

NATIONAL - JOIN The National cadillaclasalleclub.org

The constitution of the Cadillac & LaSalle Club states that "Membership in the national club shall be a requirement for participation in a chartered region.

Check out the Cadillac & LaSalle club website for all the benefits including the award-winning magazine Self Starter, discounts on all things Cadillacs, access to forums, attendance and national meets, event insurance for local club, and many other advantages.
To join go to the website: cadillaclasalleclub.org or contact the office:
PO Box 30972 Gahanna, Ohio 43230-0972
Phone: (614) 478-4622 email: cadlasalleclub@aol.com

Already a national member? Just pay your local dues!
Local - Las Vegas Cadillac Club Dues are $25 for the year (Feb-Jan)
Your check for $25 should be made payable to the **Las Vegas Cadillac Club.**
Please mail check and form to: **10029 Skipper Court Las Vegas, NV 89117**
Your annual dues provide membership privileges for you plus one and new friends. You also will receive our award-winning newsletter, attend the picnic for free, and have access to the award-winning website, and the collective knowledge of our members.

Name: _____ Phone: _____

Street Address: _____

City: _____ State: _____ Zip Code: _____

Email: _____ Additional Person Name: _____

National Membership Number: _____

( )Yes ( )No Is it ok to use your name, vehicles, etc. in our public forums? Information will not be shared except with the national organization.

Please list your Cadillacs/LaSalles. Use the back for additional Cadillacs or information.

1. Year _____ Make _____ Model: _____
2. Year _____ Make _____ Model: _____
3. Year _____ Make _____ Model: _____

This form is also available on the website – just click JOIN: lasvegascadillacclub.com
Send a picture(s) to our webmaster along with your story: DR@lasvegascadillacclub.com

WE ARE THE MOST FUN YOU CAN HAVE WITH YOUR CADILLAC

General Club Information

Officers, Board Members and Special Thanks

Officers
Gary Weaver, President
Dan Dione, Vice President
Michael Sharon, Treasurer
Margaret Rawson, Secretary

Board Members
John Bergler
Jared Carrillo
Colin Christie
Rick Hawkins
Chardonnay Knox
Jerry Robinson

Special Thanks
Web Master DR Rawson
Newsletter Editor Carolyn Weaver,
Meeting Greeter Paula Bloss
Parade Master Don Welshans
Picnic Jerry and Linda Robinson

Display Sign for your Cadillac
This unique sign is 24"W x 18"H
$20.00 Each
Please pay in advance or at any LVCC club event,
or send your check to:
Make check out to Las Vegas Cadillac Club
Send to: Gary Weaver, President
10029 Skipper Court
Las Vegas, NV 89117
Las Vegas Cadillac Club | Nevada | Las Vegas

Like us on Facebook.

Receive meeting and event reminders automatically.
Lots of Pictures!

New Cadillac?
Preowned Cadillac?
Repairs?

Findlay CADILLAC

Cadillac

www.lasvegascadillacclub.com/

Where the Cars are the Stars
We Welcome ALL Cadillacs
Classic, Custom and Current

The Most Fun You Can Have With Your Cadillac!

Nobody Is Perfect.
But If You Drive A

Findlay CADILLAC

You're Pretty Close

Not a Member?
Join at the website
Renew also

Editor's Note
Submit pictures and stories to
c2weaver2@cox.net

Every effort is made to be sure all information is correct. Apologies if miss anyone! Please let us know.

The information contained herein is not advice, and should not be treated as such. Without prejudice to the generality of this newsletter, we do not represent, warrant, undertake or guarantee that the information in the newsletter is correct, accurate, complete or non-misleading. The Las Vegas Cadillac Club adheres to national Cadillac & LaSalle club policies. The Club does not endorse or warrant any advertisement or items for sale.

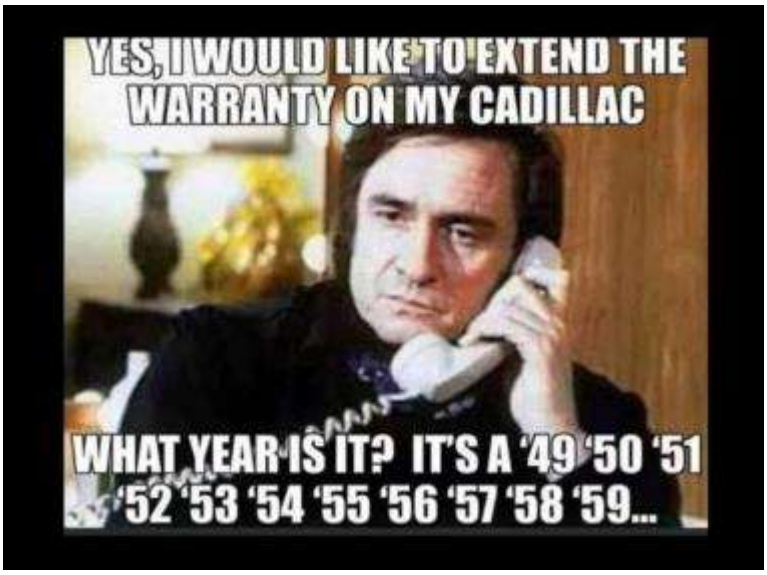
YES, I WOULD LIKE TO EXTEND THE WARRANTY ON MY CADILLAC
WHAT YEAR IS IT? IT'S A '49 '50 '51 '52 '53 '54 '55 '56 '57 '58 '59...

WINTER IS COMING DON'T FORGET TO REVERSE YOUR BATTERY
REDNECK NATION
rednecknation.com
SO THAT THE HEAT COMES ON INSTEAD OF THE AIR CONDITIONING

We all know someone who reads speed signs like this
SPEED LIMIT 70-ish

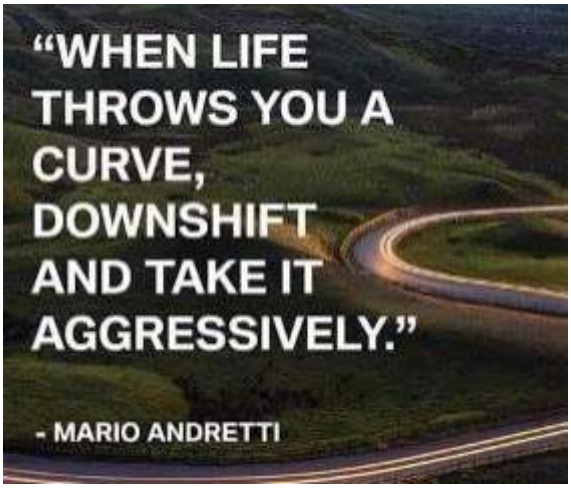
"WHEN LIFE THROWS YOU A CURVE, DOWNSHIFT AND TAKE IT AGGRESSIVELY."
- MARIO ANDRETTI